

**ABELL
SURVEYING & MAPPING
DELAVAN, WISCONSIN 53115
414-728-8737**

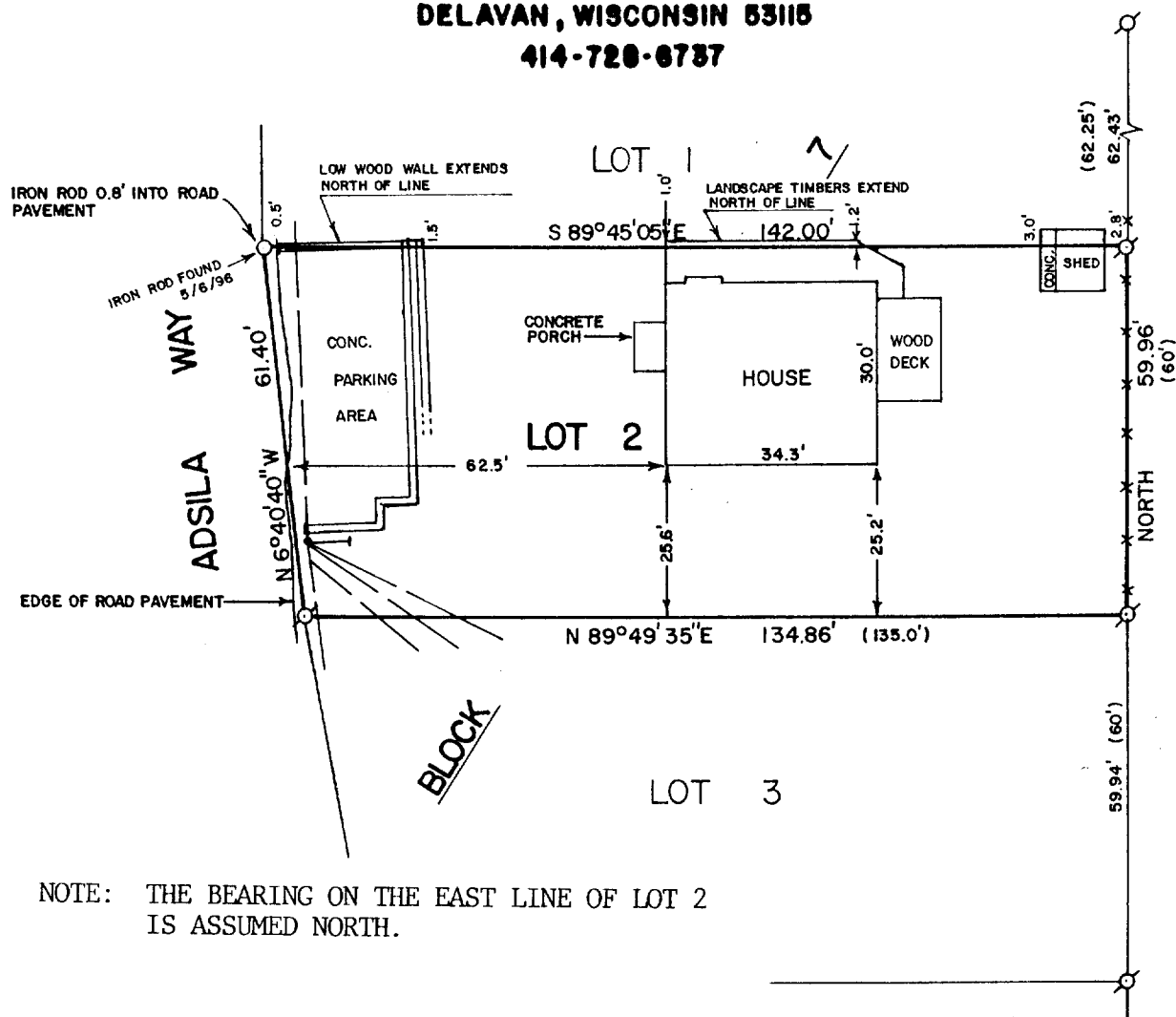

PLAT OF SURVEY OF

LOT 2, BLOCK 7 OF INDIAN HILLS 1st ADDITION TO THE VILLAGE OF FONTANA-ON-GENEVA LAKE, WALWORTH COUNTY, WISCONSIN.

ORDERED BY: KEEFE REAL ESTATE
704 MAIN ST.
LAKE GENEVA, WI. 53147

REVISED: MAY 7, 1996
ORDERED BY: RON MENTONE
1807 N. BROADWAY
MELROSE PARK, IL 60160

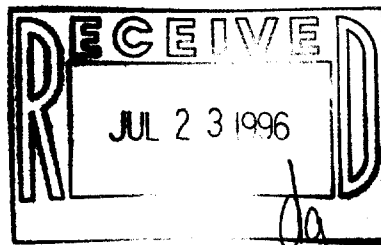

SCALE - 1"=30'

LEGEND

- ⊗ - IRON PIPE FOUND
- - IRON ROD SET
- () - RECORDED AS
- - UTILITY POLE WITH GUY WIRE
- - OVERHEAD UTILITY LINES
- *** - WIRE FENCE (FALLING DOWN)

I HEREBY CERTIFY THAT I HAVE SURVEYED THE ABOVE DESCRIBED PROPERTY AND THAT THE ABOVE MAP IS A TRUE REPRESENTATION THEREOF AND SHOWS THE SIZE AND LOCATION OF THE PROPERTY, ITS EXTERIOR BOUNDARIES, THE LOCATION OF ALL VISIBLE STRUCTURES AND DIMENSIONS OF ALL PRINCIPAL BUILDINGS THEREON, BOUNDARY FENCES, APPARENT EASEMENTS, ROADWAYS AND VISIBLE ENCROACHMENTS, IF ANY, TO THE BEST OF MY KNOWLEDGE AND BELIEF.

THIS SURVEY IS MADE FOR THE USE OF THE PRESENT OWNERS OF THE PROPERTY, AND ALSO THOSE WHO PURCHASE, MORTGAGE, OR GUARANTEE THE TITLE THERETO WITHIN ONE (1) YEAR FROM DATE HEREOF.

David F. Abell
DAVID F. ABELL
WISCONSIN REGISTERED LAND SURVEYOR, S-1596

DATE *May 17, 1989* JOB NUMBER - 89076
NOTE: THIS IS NOT A CERTIFIED COPY UNLESS SEALED.

SIHF-70

005-1523